

Performance notes for *Für Elise*

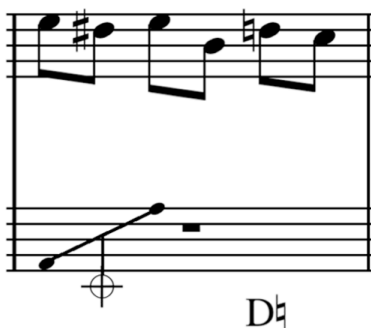

Muffle symbol attached to one or more cue-sized notes: muffle just those notes (with the finger indicated). In this example (measure 3), muffle the low E on beat 3, with the 4th finger.

A dot above or below the fingering number: *don't* connect to the next fingering.

Muffle symbol attached to a diagonal line: muffle with a flat hand, between the two notes shown. (Example: measure 5.)

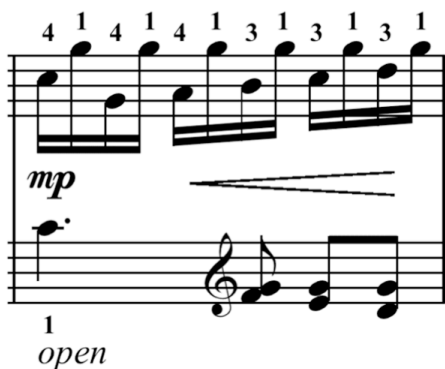

Fingering of "1 open": play with the thumb, with the hand flat against the strings below it, muffling them. (Example: measure 36.)

Slur between fingerings: slide the thumb. (example: measure 68).

Pedal Harp Solo

Ludwig van Beethoven (1770-1827)

arr. Stephanie Bennett 1989

Für Elise

♩ = about 112 to 132
tenderly

This is a SAMPLE. You can purchase the full version from www.harpworld.com/sheetmusic.html or from your favorite harp music seller.